

Job : **Bushcombe House Farm Bushcombe Lane Woodmancote Cheltenham Glos GL52 9QL**

Client : [REDACTED]

Drawing : **Details of Proposed Conversion of Barns
Site Layout Plan : As Proposed**

Scale : 1:200 @ A3

Date : December 2020

Job No : 240.16

Drawing No : 19

**Ian Johnstone Associates
Building Planning & Design**

Tel no : 01242 576409

1 King Arthur Close Charlton Park
Cheltenham Glos GL53 7EX

Mobile : 07973304480

e-mail : i_johnstone@outlook.com

19

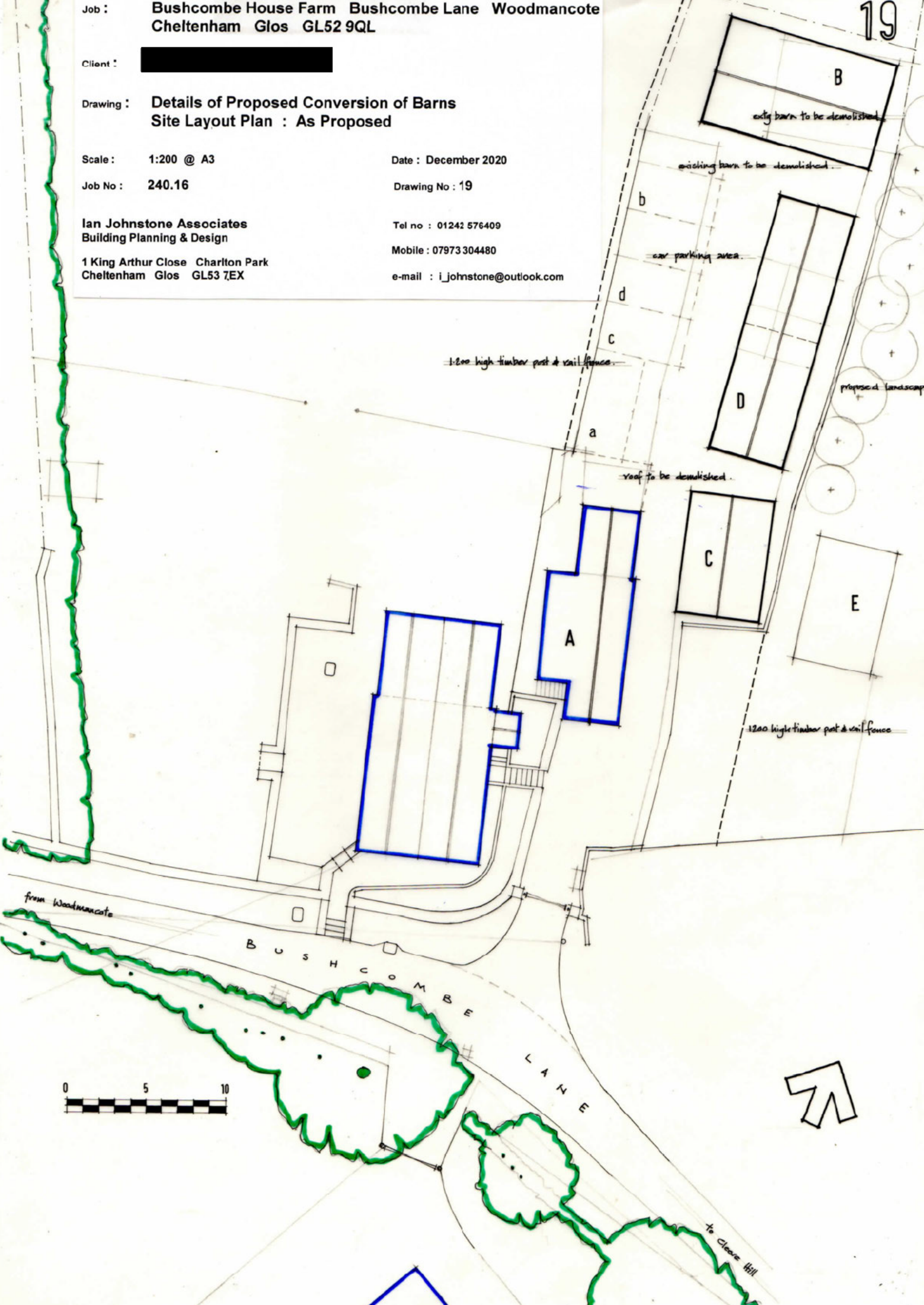

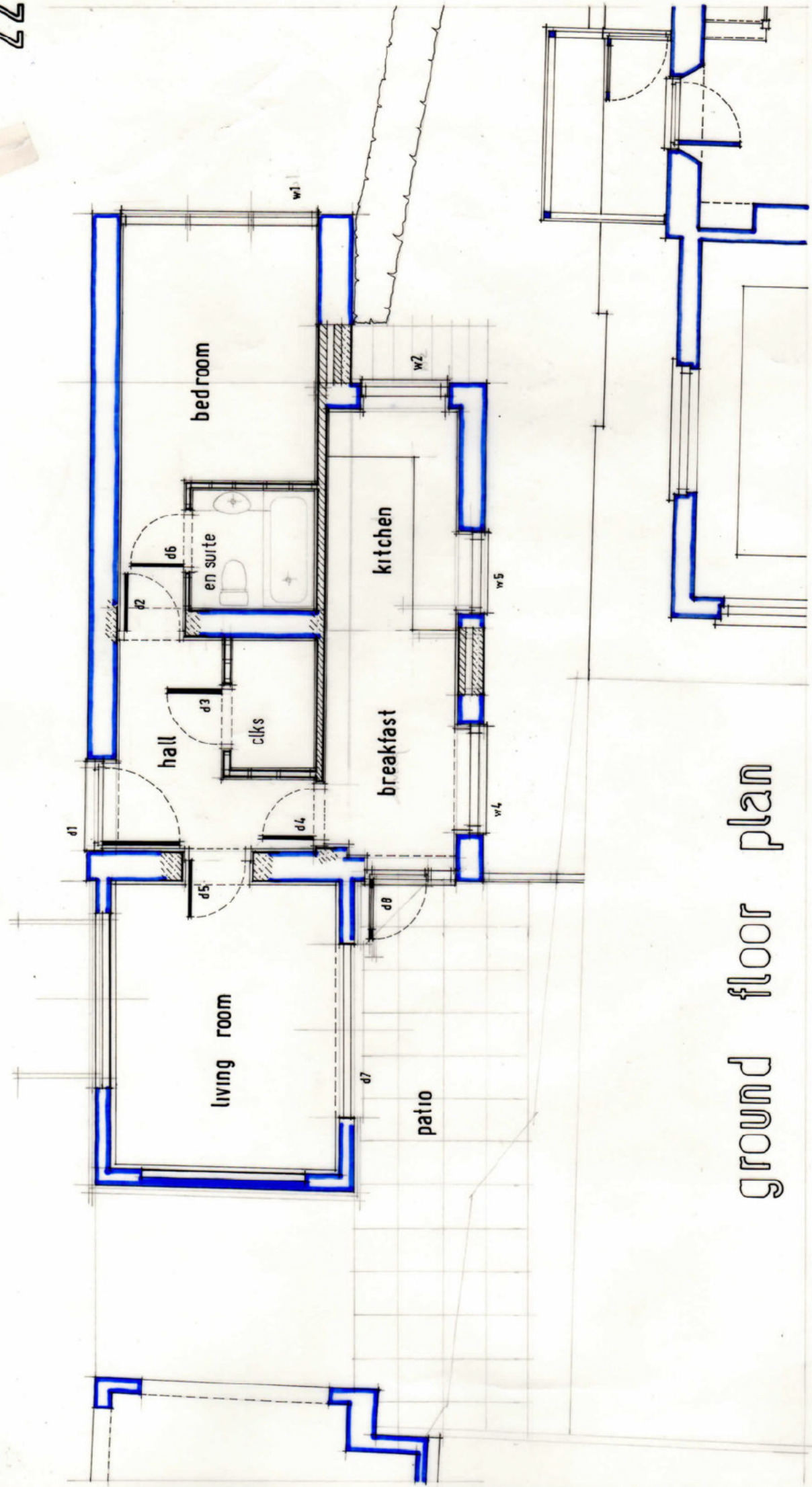

ground floor plan

Job : **Bushcombe House Farm Bushcombe Lane Woodmancote
Cheltenham Glos GL52 9QL**

Client : [REDACTED]

Drawing : **Details of Proposed Conversion of Barn A
Ground Floor Plan : As Proposed**

Scale : **1:50 @ A3**
Job No : **240.16**

Ian Johnstone Associates
Building Planning & Design
1 King Arthur Close Charlton Park
Cheltenham Glos GL53 7EX

Date : **December 2020**
Drawing No : **22**

Tel no : **01242 576409**
Mobile : **07973 304480**
e-mail : **i_johnstone@outlook.com**

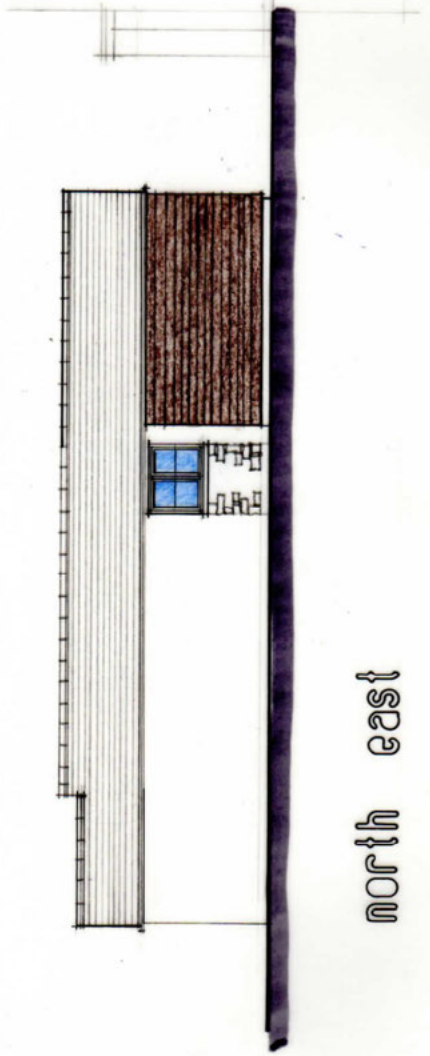

north east



north west

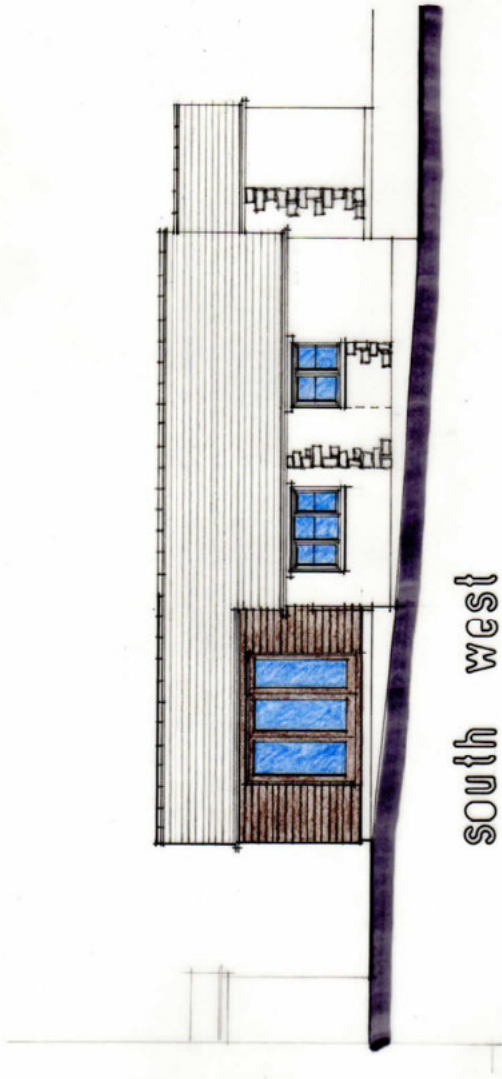

south west



south east



Job : **Bushcombe House Farm Bushcombe Lane Woodmancote
Cheltenham Glos GL52 9QL**

Client : [REDACTED]

Drawing : **Details of Proposed Conversion of Barn A
Elevations : As Proposed**

Scale : **1:100 @ A3**
Job No : **240.16**

Date : **December 2020**
Drawing No : **23**

Ian Johnstone Associates
Building Planning & Design
1 King Arthur Close Charlton Park
Cheltenham Glos GL53 7EX

Tel no : **01242 576409**
Mobile : **07973 304480**
e-mail : **i_johnstone@outlook.com**

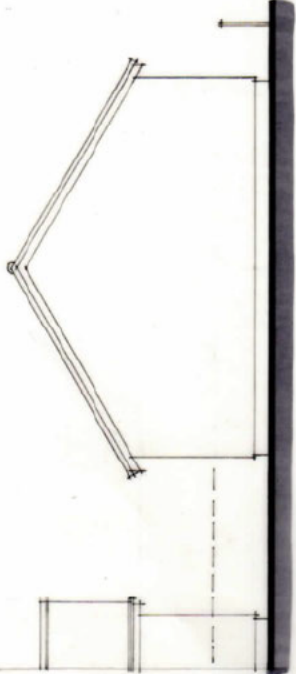

east

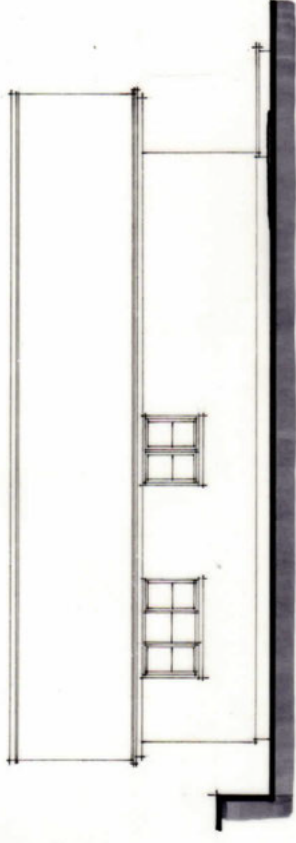

north

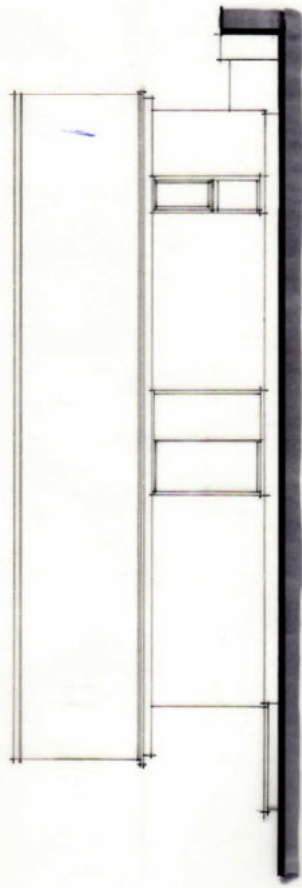

south

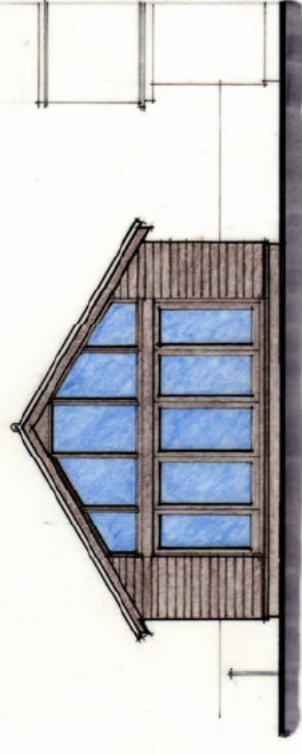

west

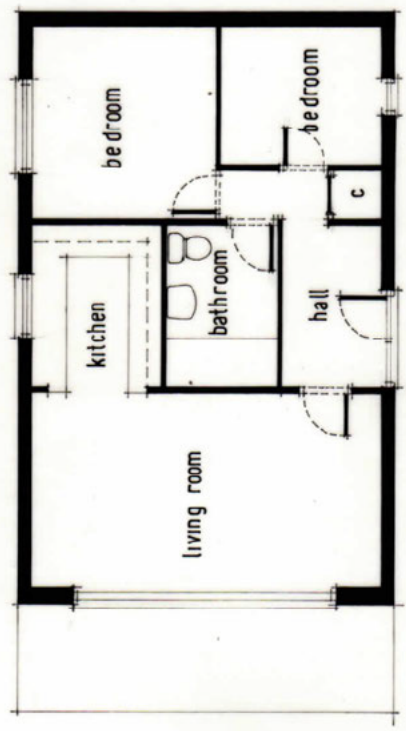

floor plan

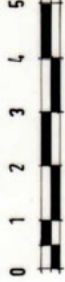

Job : Bushcombe House Farm Bushcombe Lane Woodmancote
Cheltenham Glos GL52 9QL

Client : [Redacted]

Drawing : Details of Proposed Replacement Building Barn B
Floor plan & Elevations : As Proposed

Scale : 1:100 @ A3

Job No : 240.16

Date : May 2022

Drawing No : 26

Tel no : 01242 576409

Mobile : 07973 304480

e-mail : i_johnstone@outlook.com

Ian Johnstone Associates
Building Planning & Design

1 King Arthur Close Charlton Park
Cheltenham Glos GL53 7EX

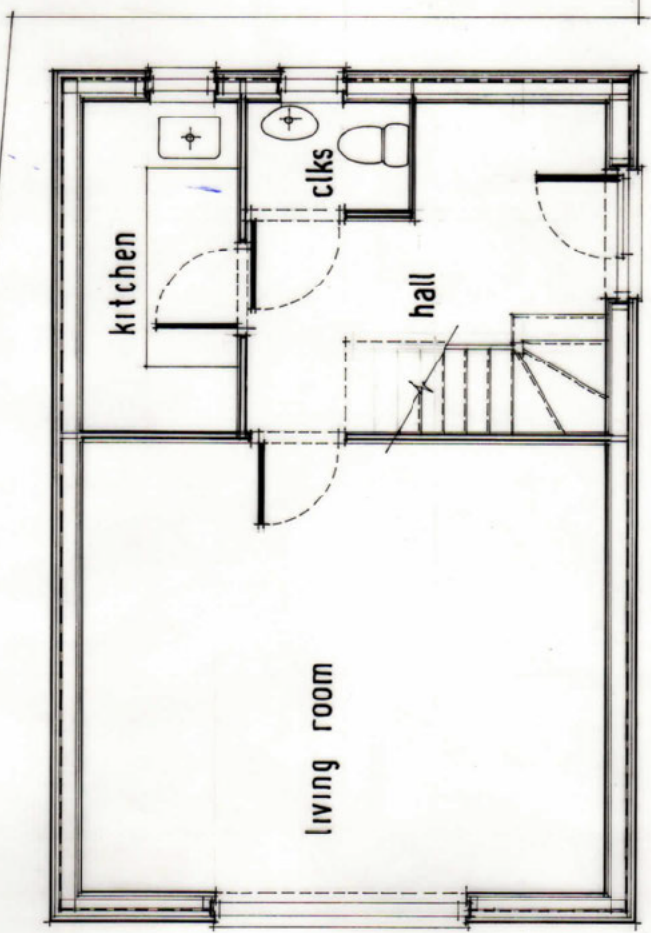

ground floor

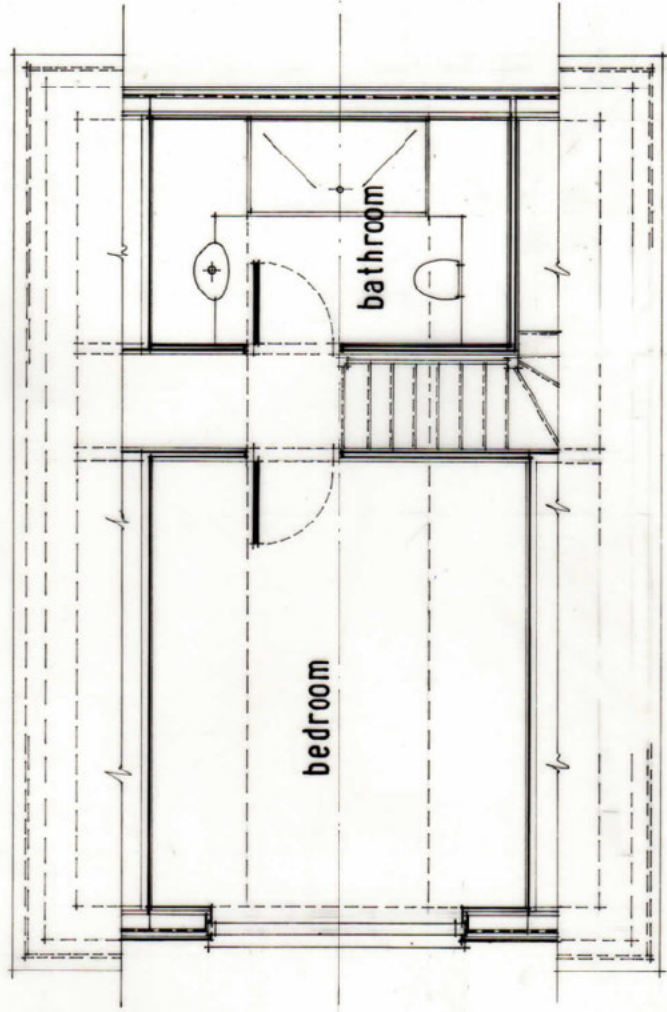

first floor



Job : Bushcombe House Farm Bushcombe Lane Woodmancote
 Cheltenham Glos GL52 9QL

Client : [REDACTED]

Drawing : Details of Proposed Replacement Building Barn C
 Floor plans : As Proposed

Scale : 1:50 @ A3

Job No : 240.16

Ian Johnstone Associates
 Building Planning & Design
 1 King Arthur Close Charlton Park
 Cheltenham Glos GL53 7EX

Date : December 2020

Drawing No : 30

Tel no : 01242 576409

Mobile : 07973 304480

e-mail : i_johnstone@outlook.com

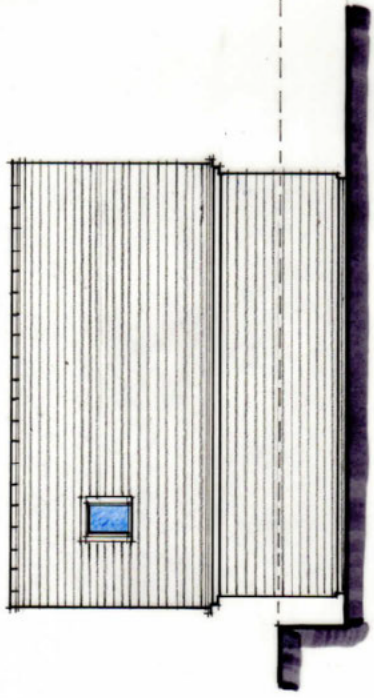

north east

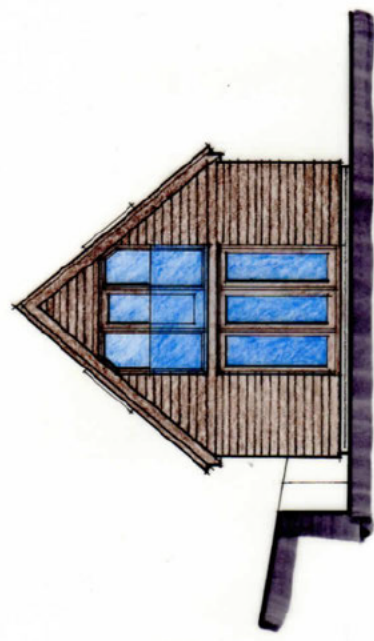

north west

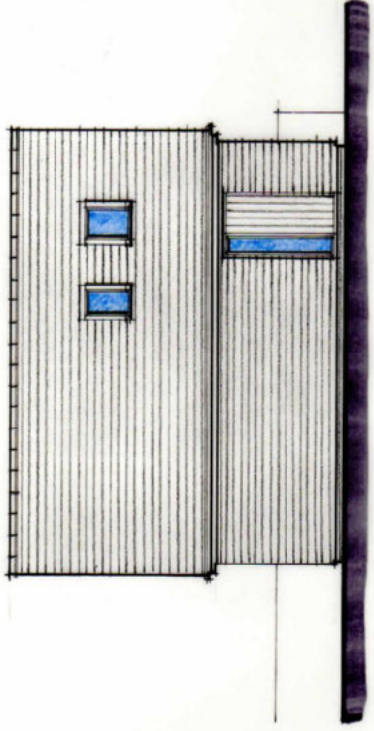

south west

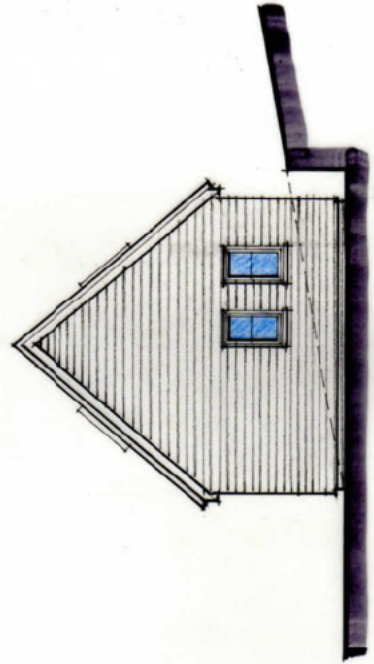

south east



Job : Bushcombe House Farm Bushcombe Lane Woodmancote
 Cheltenham Glos GL52 9QL

Client : [REDACTED]

Drawing : Details of Proposed Replacement Building Barn C
 Elevations : As Proposed

Scale : 1:100 @ A3

Job No : 240.16

Ian Johnstone Associates
 Building Planning & Design

1 King Arthur Close Charlton Park
 Cheltenham Glos GL53 7EX

Date : December 2020

Drawing No : 31

Tel no : 01242 576409

Mobile : 07973 304480

e-mail : i_johnstone@outlook.com

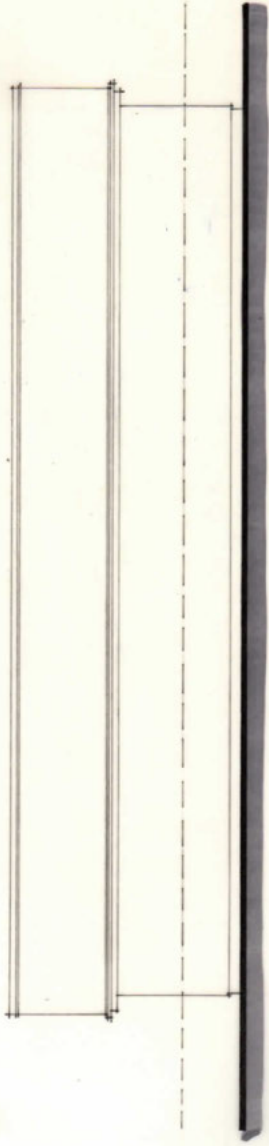

north east

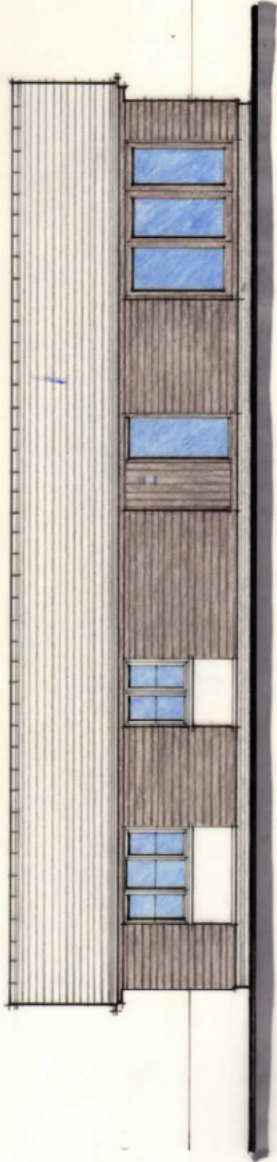

south west

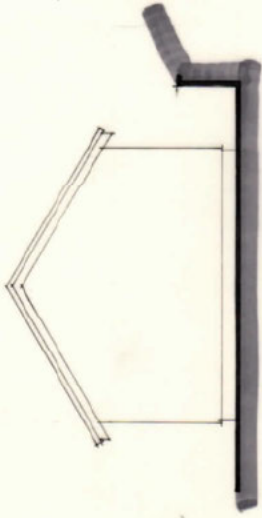

south east

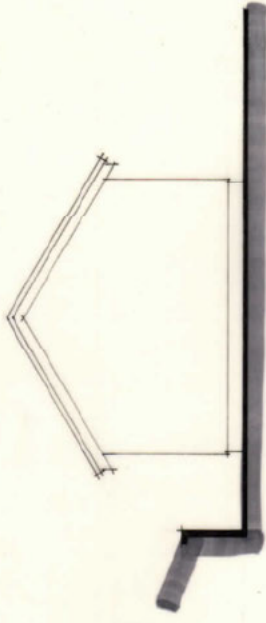

north west

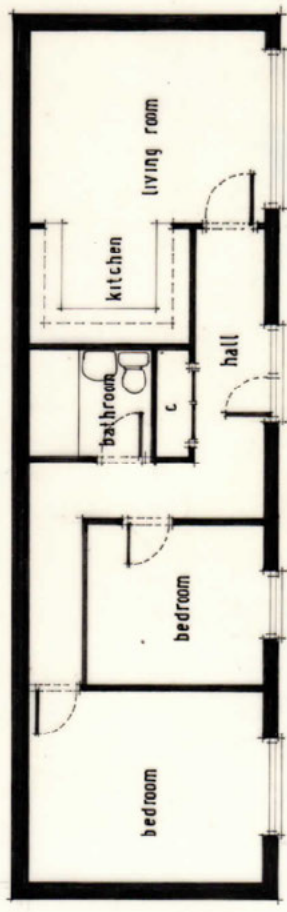

floor plan

Job : Bushcombe House Farm Bushcombe Lane Woodmancote
Cheltenham Glos GL52 9QL

Client : [Redacted]

Drawing : Details of Proposed Replacement Building Barn D
Floor Plan & Elevations : As Proposed

Scale : 1:100 @ A3

Job No : 240.16

Ian Johnstone Associates
Building Planning & Design

1 King Arthur Close Charlton Park
Cheltenham Glos GL53 7EX

Tel no : 01242 576409

Mobile : 07973 304480

e-mail : i_johnstone@outlook.com

Date : May 2022

Drawing No : 32